

Blackpool Council

24 April 2015

To: Members of the Licensing Panel

The above members are requested to attend the:

LICENSING PANEL

Thursday, 14 May 2015 at 1.30 pm
in Committee Room A, Town Hall, Blackpool

A G E N D A

1 APPOINTMENT OF CHAIRMAN

To appoint a Chairman for the meeting.

2 DECLARATION OF INTEREST

Members are asked to declare any interests in the items under consideration and in doing so state:-

(1) the type of interest concerned

(2) the nature of the interest concerned; and

(3) whether they have or have not sat on a Planning Committee which has previously considered a planning application in respect of a licensed premises which is also subject to consideration for a premises licence as part of the agenda for this meeting.

If any Member requires advice on declarations of interests, they are advised to contact the Head of Democratic Governance in advance of the meeting.

(Members are asked to also pay particular attention to the guidance sheet on interests supplied with the agenda).

3 PROCEDURE FOR THE MEETING

The Chairman of the Panel will summarise the procedure and announce the equal maximum amount of time for each party to speak for the hearing.

- A. Items 1 and 4 (b) will be undertaken in private session by the Panel and not in the Meeting Room.
- B. Items 2, 3, 4(a) and 4(c) will be recommended to the Panel to be held in public.
- C. The Panel may decide to exclude the public from all or part of a hearing where it considers that the public interest in so doing outweighs the public interest in the hearing, or that part of the hearing, taking place in public. (This includes a party and any person assisting or representing a party)

4 APPLICATION FOR A PREMISES LICENCE- 113-117 EGERTON ROAD (Pages 1 - 44)

- a. APPLICATION AND REPRESENTATIONS SUBMITTED. To consider the attached report
- b. DETERMINATION OF THE APPLICATION FOR A PREMISES LICENCE- 113-117 Egerton Road
- c. ANNOUNCEMENT OF THE DECISION FOR A PREMISES LICENCE- 113-117 Egerton Road

Venue information:

First floor meeting room (lift available), accessible toilets (ground floor), no-smoking building.

Other information:

For queries regarding this agenda please contact Lennox Beattie, Executive and Regulatory Manager, Tel: 01253 477157, e-mail lennox.beattie@blackpool.gov.uk

Copies of agendas and minutes of Council and committee meetings are available on the Council's website at www.blackpool.gov.uk.

Report to:	Licensing Panel
Relevant Officer:	Sharon Davies, Head of Licensing Services
Date of Meeting :	14 th May 2015

APPLICATION FOR A PREMISES LICENCE – 113-117 Egerton Road

1.0 Purpose of the report:

1.1 To consider an application for a premises licence at 113-117 Egerton Road.

2.0 Recommendation(s):

2.1 The panel is requested to consider the application and determine whether the granting of this licence would adversely impact on the licensing objectives.

3.0 Reasons for recommendation(s):

3.1 Representations have been received therefore there must be a hearing to determine the application.

3.2a Is the recommendation contrary to a plan or strategy adopted or approved by the Council? No

3.2b Is the recommendation in accordance with the Council's approved budget? Yes

3.3 Other alternative options to be considered:

None, once an application and representations have been received it must be considered by the Licensing Panel.

4.0 Background Information

4.1 On 18 March 2015, the licensing service received an application from Richard James Lloyd to issue a premises licence at 113-117 Egerton Road Blackpool.

4.2 The application requests permission to sell alcohol for consumption off the premises 08.00 – 00.00 hours daily. A copy of the application is attached.

4.3 Representations have been received from Lancashire Constabulary, Public Health, the Licensing Authority and members of the public. Copies of the representations are attached.

4.4 **Local policy considerations**

This premises is situated within Claremont which is one for four wards that form part of the off-licence saturation policy. The effect of this policy is to create a rebuttable presumption that applications will be refused. To rebut this presumption, an applicant would be expected to show through the operating schedule, and where appropriate with supporting evidence, that the operation of the premises will not add to the cumulative impact already being experienced.

Applicants for licences within this area will be expected to cover the issues detailed below in their operating schedule. Failure to do so may result in the refusal of the application:

- Details of proof of age scheme to be implemented and proposals for staff training
- Percentage of premises to be used for the sale of alcohol, including details of other items to be sold
- The applicant's policy on the sale of low value/high alcohol products and any drinks discounting that would be adapted.

4.5 **National policy considerations**

9.12 – The police are an essential source of advice and information on the impact and potential impact of licensable activities, particularly on the crime and disorder objective. The licensing authority should accept all reasonable and proportionate representations made by the police unless the authority has evidence that do so would not be proportionate for the promotion of the licensing objectives.

9.42 – The authority's decision should be evidence-based, justified as being appropriate for the promotion of the licensing objectives and proportionate to what it is intended to achieve.

13.35 – After receiving relevant representations in relation to a new application for or a variation of a licence or certificate, the licensing authority must consider whether it would be justified in departing from its special policy in the light of the individual circumstances of the case... if the licensing authority decides that an application should be refused, it will still need to show that the grant of the application would undermine the promotion of one of the licensing objectives and that appropriate conditions would be ineffective in preventing the problems involved.

4.6 Observations

There are two premises on Egerton Road currently licensed to sell alcohol for consumption off the premises:

R&H Newsagents 111 Egerton Road 07.00 – 23.00

Martin McColl 70 Egerton Road 06.00 – 00.00

4.7 Does the information submitted include any exempt information? No

4.8 List of Appendices:

Appendix 4a: Application

Appendix 4b: Representation from Lancashire Constabulary

Appendix 4c: Representation from Public Health

Appendix 4c: Representation from Licensing Authority

Appendix 4d: Representations from members of the public.

5.0 Legal considerations:

5.1 Please see local and national policy in the background information.

6.0 Human Resources considerations:

6.1 None

7.0 Equalities considerations:

7.1 None

8.0 Financial considerations:

8.1 None

This page is intentionally left blank

* required information

Section 1 of 19

You can save the form at any time and resume it later. You do not need to be logged in when you resume.

- System reference This is the unique reference for this application generated by the system.
- Your reference You can put what you want here to help you track applications if you make lots of them. It is passed to the authority.
- Are you an agent acting on behalf of the applicant? Put "no" if you are applying on your own behalf or on behalf of a business you own or work for.
- Yes No

Applicant Details

- * First name
- * Family name
- * E-mail
- Main telephone number Include country code.
- Other telephone number
- Indicate here if the applicant would prefer not to be contacted by telephone

Is the applicant:

- Applying as a business or organisation, including as a sole trader
- Applying as an individual
- A sole trader is a business owned by one person without any special legal structure. Applying as an individual means the applicant is applying so the applicant can be employed, or for some other personal reason, such as following a hobby.

Applicant Business

- * Is the applicant's business registered in the UK with Companies House? Yes No
- * Is the applicant's business registered outside the UK? Yes No
- * Business name If the applicant's business is registered, use its registered name.
- * VAT number Put "none" if the applicant is not registered for VAT.

Continued from previous page...

* Legal status

* Applicant's position in the business

Home country

The country where the applicant's headquarters are.

Applicant Business Address

If the applicant has one, this should be the applicant's official address - that is an address required of the applicant by law for receiving communications.

* Building number or name

* Street

District

* City or town

County or administrative area

* Postcode

* Country

Agent Details

* First name

* Family name

* E-mail

Main telephone number

Include country code.

Other telephone number

Indicate here if you would prefer not to be contacted by telephone

Are you:

- An agent that is a business or organisation, including a sole trader
- A private individual acting as an agent

A sole trader is a business owned by one person without any special legal structure.

Agent Business

* Is your business registered in the UK with Companies House? Yes No

* Registration number

* Business name

If your business is registered, use its registered name.

* VAT number

Put "none" if you are not registered for VAT.

* Legal status

Continued from previous page...

* Your position in the business

Home country

The country where the headquarters of your business is located.

Agent Registered Address

Address registered with Companies House.

* Building number or name

* Street

District

* City or town

County or administrative area

* Postcode

* Country

Section 2 of 19

PREMISES DETAILS

I/we, as named in section 1, apply for a premises licence under section 17 of the Licensing Act 2003 for the premises described in section 2 below (the premises) and I/we are making this application to you as the relevant licensing authority in accordance with section 12 of the Licensing Act 2003.

Premises Address

Are you able to provide a postal address, OS map reference or description of the premises?

- Address OS map reference Description

Postal Address Of Premises

Building number or name

Street

District

City or town

County or administrative area

Postcode

Country

Further Details

Telephone number

Non-domestic rateable value of premises (£)

Section 3 of 19

APPLICATION DETAILS

In what capacity are you applying for the premises licence?

- An individual or individuals
- A limited company
- A partnership
- An unincorporated association
- A recognised club
- A charity
- The proprietor of an educational establishment
- A health service body
- A person who is registered under part 2 of the Care Standards Act 2000 (c14) in respect of an independent hospital in Wales
- A person who is registered under Chapter 2 of Part 1 of the Health and Social Care Act 2008 in respect of the carrying on of a regulated activity (within the meaning of that Part) in an independent hospital in England
- The chief officer of police of a police force in England and Wales
- Other (for example a statutory corporation)

Confirm The Following

- I am carrying on or proposing to carry on a business which involves the use of the premises for licensable activities
- I am making the application pursuant to a statutory function
- I am making the application pursuant to a function discharged by virtue of Her Majesty's prerogative

Section 4 of 19

INDIVIDUAL APPLICANT DETAILS

Applicant Name

Is the name the same as (or similar to) the details given in section one?

- Yes
- No

If "Yes" is selected you can re-use the details from section one, or amend them as required. Select "No" to enter a completely new set of details.

First name

Family name

Is the applicant 18 years of age or older?

- Yes
- No

Continued from previous page...

Applicant Postal Address

Is the address the same as (or similar to) the address given in section one?

If "Yes" is selected you can re-use the details from section one, or amend them as required. Select "No" to enter a completely new set of details.

Yes No

Building number or name	<input type="text"/>
Street	<input type="text"/>
District	<input type="text"/>
City or town	<input type="text" value="Thornton-Cleveleys"/>
County or administrative area	<input type="text" value="Blackpool"/>
Postcode	<input type="text" value="FY5"/>
Country	<input type="text" value="United Kingdom"/>

Applicant Contact Details

Are the contact details the same as (or similar to) those given in section one?

If "Yes" is selected you can re-use the details from section one, or amend them as required. Select "No" to enter a completely new set of details.

Yes No

E-mail	<input type="text" value="trevorcolebourne@vslaw.co.uk"/>
Telephone number	<input type="text" value="01253293195"/>
Other telephone number	<input type="text"/>

Section 5 of 19

OPERATING SCHEDULE

When do you want the premises licence to start? / /
dd mm yyyy

If you wish the licence to be valid only for a limited period, when do you want it to end / /
dd mm yyyy

Provide a general description of the premises

For example the type of premises, its general situation and layout and any other information which could be relevant to the licensing objectives. Where your application includes off-supplies of alcohol and you intend to provide a place for consumption of these off- supplies you must include a description of where the place will be and its proximity to the premises.

Retail shop premises to be operated as a general food store and convenience store selling a full range of household products. The premises are presently an empty shop and the Applicant intends to invest a substantial amount of money in a major refurbishment to provide a small supermarket of very high standard. The Applicant has over 30 years of experience in the industry and further details are given later in this application. Ground floor only premises with alcohol of all descriptions to be sold at a counter point of sale. Restrictions on the ABV of certain drinks and the sale of single cans of beers and ciders is dealt with later in this application. The Applicant intends to display the majority of alcoholic products in

Continued from previous page...

a designated area which will be screened off by a glass wall and doors and have an age restriction on entry. Further details are to be found on the attached plan and in the response to the promotion of the Licensing Objectives later in this application. The display of spirits and more expensive alcoholic products will be behind the counter at the point of sale.

If 5,000 or more people are expected to attend the premises at any one time, state the number expected to attend

Section 6 of 19

PROVISION OF PLAYS

Will you be providing plays?

- Yes No

Section 7 of 19

PROVISION OF FILMS

Will you be providing films?

- Yes No

Section 8 of 19

PROVISION OF INDOOR SPORTING EVENTS

Will you be providing indoor sporting events?

- Yes No

Section 9 of 19

PROVISION OF BOXING OR WRESTLING ENTERTAINMENTS

Will you be providing boxing or wrestling entertainments?

- Yes No

Section 10 of 19

PROVISION OF LIVE MUSIC

Will you be providing live music?

- Yes No

Section 11 of 19

PROVISION OF RECORDED MUSIC

Will you be providing recorded music?

- Yes No

Section 12 of 19

PROVISION OF PERFORMANCES OF DANCE

Will you be providing performances of dance?

- Yes No

Section 13 of 19

PROVISION OF ANYTHING OF A SIMILAR DESCRIPTION TO LIVE MUSIC, RECORDED MUSIC OR PERFORMANCES OF DANCE

Continued from previous page...

Will you be providing anything similar to live music, recorded music or performances of dance?

- Yes No

Section 14 of 19

LATE NIGHT REFRESHMENT

Will you be providing late night refreshment?

- Yes No

Section 15 of 19

SUPPLY OF ALCOHOL

Will you be selling or supplying alcohol?

- Yes No

Standard Days And Timings

MONDAY

Start

End

Start

End

Give timings in 24 hour clock.
(e.g., 16:00) and only give details for the days
of the week when you intend the premises
to be used for the activity.

TUESDAY

Start

End

Start

End

WEDNESDAY

Start

End

Start

End

THURSDAY

Start

End

Start

End

FRIDAY

Start

End

Start

End

SATURDAY

Start

End

Start

End

SUNDAY

Start

End

Start

End

Continued from previous page...

Will the sale of alcohol be for consumption:

- On the premises Off the premises Both

If the sale of alcohol is for consumption on the premises select on, if the sale of alcohol is for consumption away from the premises select off. If the sale of alcohol is for consumption on the premises and away from the premises select both.

State any seasonal variations

For example (but not exclusively) where the activity will occur on additional days during the summer months.

N/A

Non-standard timings. Where the premises will be used for the supply of alcohol at different times from those listed in the column on the left, list below

For example (but not exclusively), where you wish the activity to go on longer on a particular day e.g. Christmas Eve.

N/A

State the name and details of the individual whom you wish to specify on the licence as premises supervisor

Name

First name

Family name

Enter the contact's address

Building number or name

Street

District

City or town

County or administrative area

Postcode

Country

Personal Licence number (if known)

Issuing licensing authority (if known)

Continued from previous page...

PROPOSED DESIGNATED PREMISES SUPERVISOR CONSENT

How will the consent form of the proposed designated premises supervisor be supplied to the authority?

- Electronically, by the proposed designated premises supervisor
- As an attachment to this application

Reference number for consent form (if known)

If the consent form is already submitted, ask the proposed designated premises supervisor for its 'system reference' or 'your reference'.

Section 16 of 19

ADULT ENTERTAINMENT

Highlight any adult entertainment or services, activities, or other entertainment or matters ancillary to the use of the premises that may give rise to concern in respect of children

Give information about anything intended to occur at the premises or ancillary to the use of the premises which may give rise to concern in respect of children, regardless of whether you intend children to have access to the premises, for example (but not exclusively) nudity or semi-nudity, films for restricted age groups etc gambling machines etc.

None

Section 17 of 19

HOURS PREMISES ARE OPEN TO THE PUBLIC

Standard Days And Timings

MONDAY

Start

End

Start

End

Give timings in 24 hour clock. (e.g., 16:00) and only give details for the days of the week when you intend the premises to be used for the activity.

TUESDAY

Start

End

Start

End

WEDNESDAY

Start

End

Start

End

THURSDAY

Start

End

Start

End

FRIDAY

Start

End

Start

End

Continued from previous page...

SATURDAY

Start	<input type="text" value="07:00"/>	End	<input type="text" value="23:00"/>
Start	<input type="text"/>	End	<input type="text"/>

SUNDAY

Start	<input type="text" value="07:00"/>	End	<input type="text" value="23:00"/>
Start	<input type="text"/>	End	<input type="text"/>

State any seasonal variations

For example (but not exclusively) where the activity will occur on additional days during the summer months.

N/A

Non standard timings. Where you intend to use the premises to be open to the members and guests at different times from those listed in the column on the left, list below

For example (but not exclusively), where you wish the activity to go on longer on a particular day e.g. Christmas Eve.

N/A

Section 18 of 19

LICENSING OBJECTIVES

Describe the steps you intend to take to promote the four licensing objectives:

a) General – all four licensing objectives (b,c,d,e)

List here steps you will take to promote all four licensing objectives together.

The Applicant is a very experienced retailer having over 30 years experience in the retail food industry in premises with a licence to sell alcohol including many years as a Manager of a major Supermarket. He has held a personal licence since they were introduced by the Licensing Act 2003. The Applicant has been an authorised trainer in Management of alcohol retailing and highly experienced in training staff in all aspects of the requirements of The Licensing Act. He is therefore very familiar with the need to promote the licensing objectives.

The Applicant is aware that the premises are within a Cumulative Impact Area and subject to the local off licence saturation policy. With this in mind the Applicant will put proposals in place to ensure that the granting of this licence will not add to any issues of public disorder or add to the detriment of health. The Applicant indicates willingness in this application to comply with conditions which will ensure promotion of the licensing objectives.

The Applicant intends to follow a successful pilot scheme put in place elsewhere in the Country namely to install an "over 18's only area." This is shown on the attached plan. The area will be adjacent to the counter/till area and will separate the display of alcoholic products from the rest of the shop. There will be a glass dividing wall with glass doors giving access to this area. No person under 18 (or appearing to be under 25 and not having suitable proof of age) will be admitted to this area. Appropriate signs will advise customers and the entrance will be monitored by staff and also covered by CCTV. A further check on age in accordance with "Challenge 25" will still occur at the point of sale.

Continued from previous page...

Spirits and higher value alcoholic products will be displayed behind the counter. The overall percentage of alcoholic products on display, compared with other displayed items, will not exceed 20%

The Applicant will employ staff, at least one of whom will have a personal licence, and other staff will be trained to level 2 or at least level 1. Refresher training will occur every 3 months and a full log of all training records will be kept.

All staff will undertake Brief Intervention Training offered by The Public Health Team within 6 months of the grant of the licence.

The Applicant will agree to a condition that there should be no sales of beer or cider with an ABV above 5.5% by volume except premium imported beer and lager which may be no higher than 6.5%. There should be a further condition that no beers or cider shall be sold in single cans with the exception of occasional items that are sold because their original packaging has been damaged.

b) The prevention of crime and disorder

CCTV will be installed and the following conditions are suggested :-

The CCTV system will incorporate a camera covering each of the entrance doors and the main alcohol display area and will be capable of providing an image which is regarded as identification standard. The precise positions of the cameras may be agreed, subject to compliance with Data Protection legislation, with the Police from time to time.

1. The CCTV system will incorporate a recording facility and any recording will be retained and stored in a suitable and secure manner for a minimum of 30 days and will be made available, subject to compliance with data protection legislation, to the Police for inspection on request.

2 The CCTV system must be able to export recorded images to a removable means, e.g. CD/DVD and have its own software enabled to allow playback/review.

3 A member of staff trained in the use of the CCTV system must be available at the premises at all times that the premises are open to the public.

4 The CCTV system will display, on any recording, the correct time and date of the recording

An incident book will be kept on the premises and be kept fully up to date and will record any incidents of crime and disorder, any refused sales to under age/drunken persons, any person refused admission or asked to leave the premises and details of any occasions when the Police are called to the premises.

c) Public safety

The premises are to be completely refurbished by competent trades persons and in accordance with all requisite building control and other regulations. There will be a high standard of construction and finishing and there will be regular checks to ensure safety compliance. There will be regular Health & Safety checks in respect of all parts of the building structure, isles and walkways. Regular electrical and fire safety checks will be carried out by registered contractors and records kept of all maintenance issues and risk assessments.

d) The prevention of public nuisance

Signage will be displayed at the exit of the premises requesting customers leaving the premises late at night to do so quietly and with consideration so as not to disturb nearby residents.

e) The protection of children from harm

The licence holder will support and rigorously enforce Challenge 25 Proof of Age Policy. The following condition would

Continued from previous page...

seem appropriate for inclusion in the licence :-

The licence holder shall ensure that all cashiers and staff are trained to ask any customer attempting to purchase alcohol, who appears to be under the age of 25 for evidence of age. This evidence shall be photographic, such as passport or photographic driving licence until other effective identification technology (for example thumb print or pupil recognition) is introduced. All cashiers will be instructed, through training, that a sale shall not be made unless this evidence is produced.

All staff engaged or to be engaged in the sale of alcohol on the premises shall receive the following training in age restricted sales:

- Induction training which must be completed and documented prior to the sale of alcohol by the staff member
- Refresher / reinforcement training at intervals of no less than 6 months.

All cashiers shall be trained to record refusals of sales of alcohol in a refusals register. The register will contain:

- Details of the time, day and date the refusal was made;
- The name of the staff member refusing the sale;
- A description of the young person attempting to purchase;
- Details of the alcohol the young person attempted to purchase.

Section 19 of 19

PAYMENT DETAILS

This fee must be paid to the authority. If you complete the application online, you must pay it by debit or credit card.

Premises Licence Fees are determined by the non domestic rateable value of the premises.

To find out a premises non domestic rateable value go to the Valuation Office Agency site at http://www.voa.gov.uk/business_rates/index.htm

Band A - No RV to £4300	£100.00
Band B - £4301 to £33000	£190.00
Band C - £33001 to £87000	£315.00
Band D - £87001 to £125000	£450.00*
Band E - £125001 and over	£635.00*

*If the premises rateable value is in Bands D or E and the premises is primarily used for the consumption of alcohol on the premises then your are required to pay a higher fee

Band D - £87001 to £12500	£900.00
Band E - £125001 and over	£1,905.00

There is an exemption from the payment of fees in relation to the provision of regulated entertainment at church halls, chapel halls or premises of a similar nature, village halls, parish or community halls, or other premises of a similar nature. The costs associated with these licences will be met by central Government. If, however, the licence also authorises the use of the premises for the supply of alcohol or the provision of late night refreshment, a fee will be required.

Schools and sixth form colleges are exempt from the fees associated with the authorisation of regulated entertainment where the entertainment is provided by and at the school or college and for the purposes of the school or college.

If you operate a large event you are subject to ADDITIONAL fees based upon the number in attendance at any one time

Capacity 5000-9999	£1,000.00
Capacity 10000 -14999	£2,000.00
Capacity 15000-19999	£4,000.00
Capacity 20000-29999	£8,000.00
Capacity 30000-39000	£16,000.00
Capacity 40000-49999	£24,000.00

Continued from previous page...

Capacity 50000-59999	£32,000.00
Capacity 60000-69999	£40,000.00
Capacity 70000-79999	£48,000.00
Capacity 80000-89999	£56,000.00
Capacity 90000 and over	£64,000.00

* Fee amount (£)

DECLARATION

* I/we understand it is an offence, liable on conviction to a fine up to level 5 on the standard scale, under section 158 of the licensing act 2003, to make a false statement in or in connection with this application.

I understand that the information I have provided, will be held by the Council on both computerised and manual files.

* This data may be made available on a public register if so required by relevant legislation. The data may also be disclosed to other departments within the Council and other organisations, but only in order to ensure compliance with relevant legislation, for identification purposes or to prevent or detect fraud or a crime.

Ticking this box indicates you have read and understood the above declaration

This section should be completed by the applicant, unless you answered "Yes" to the question "Are you an agent acting on behalf of the applicant?"

* Full name

* Capacity

* Date / /
dd mm yyyy

Once you're finished you need to do the following:

1. Save this form to your computer by clicking file/save as...
2. Go back to <https://www.gov.uk/apply-for-a-licence/premises-licence/blackpool/apply-1> to upload this file and continue with your application.

Don't forget to make sure you have all your supporting documentation to hand.

IT IS AN OFFENCE, LIABLE ON SUMMARY CONVICTION TO A FINE NOT EXCEEDING LEVEL 5 ON THE STANDARD SCALE, UNDER SECTION 158 OF THE LICENSING ACT 2003, TO MAKE A FALSE STATEMENT IN OR IN CONNECTION WITH THIS APPLICATION

OFFICE USE ONLY

Applicant reference number	<input type="text" value="TC 170315/457"/>
Fee paid	<input type="text"/>
Payment provider reference	<input type="text"/>
ELMS Payment Reference	<input type="text"/>
Payment status	<input type="text"/>
Payment authorisation code	<input type="text"/>
Payment authorisation date	<input type="text"/>
Date and time submitted	<input type="text"/>
Approval deadline	<input type="text"/>
Error message	<input type="text"/>
Is Digitally signed	<input type="checkbox"/>

[< Previous](#) [1](#) [2](#) [3](#) [4](#) [5](#) [6](#) [7](#) [8](#) [9](#) [10](#) [11](#) [12](#) [13](#) [14](#) [15](#) [16](#) [17](#) [18](#) [19](#) [Next >](#)

- SMOKE ALARM.
- ▲ FIRE EXTINGUISHER.

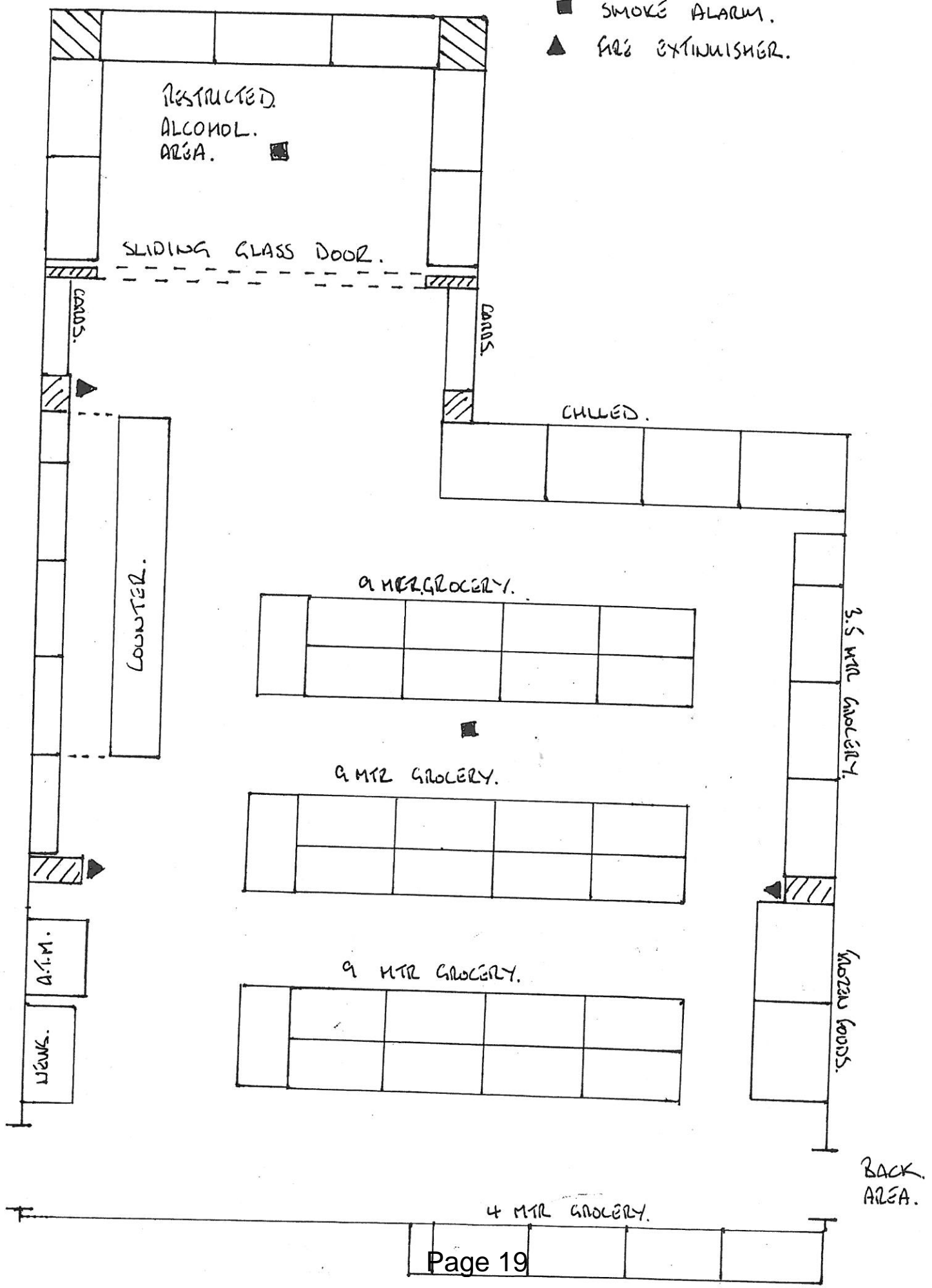

BACK AREA 113/117 ELECTION ROAD BLACKPOOL FY1 2UL.

- SMOKE ALARM.
- ▲ FIRE EXTINGUISHER.

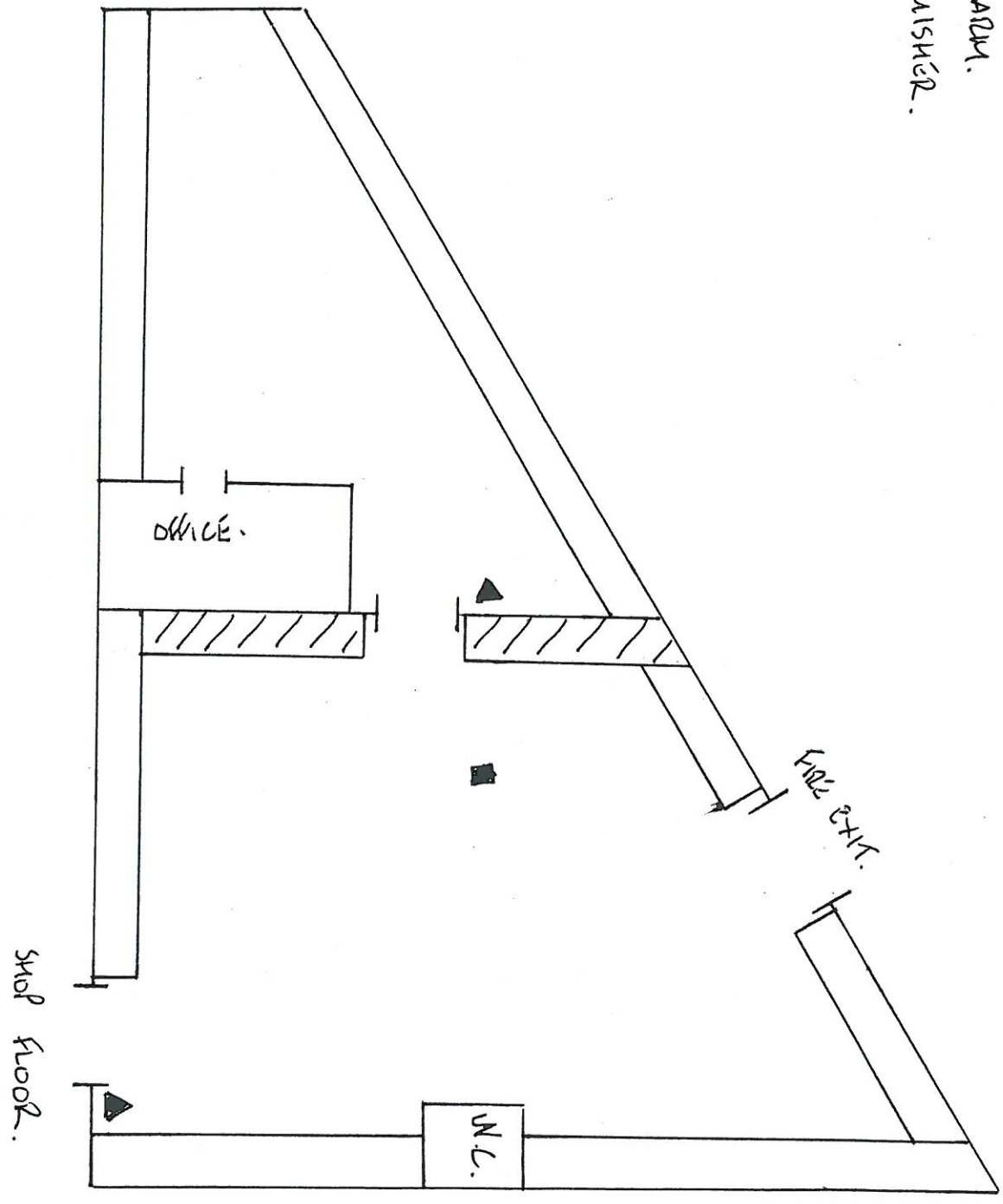

Blackpool Council Licensing Service

**Representation made by a Responsible Authority
to an application for the grant / variation of a Premises
Licence / Club Premises Certificate**

Responsible Authority				
Name of Responsible Authority	LANCASHIRE CONSTABULARY			
Name of Officer (please print)	PC 3842 Lisa Evans			
Signature of Officer				
Contact telephone number	01253 604005			
Date representation made	13	04	15	
Do you consider mediation to be appropriate				NO

Premises Details	
Premises Name	Egerton Road
Address	113-117 Egerton Road
	Blackpool
Post Code	FY1 2NL

Reasons for making representations
<p>I am in receipt of an application for a New Premises Licence for the above address.</p> <p>On behalf of the Chief Officer of Police, having reviewed the application the Police make formal objections on the following grounds:</p> <p>The Police base this objection on the existing Premises Licence being within the Off Licence Saturation Policy Area. The purpose of this Policy is to limit the number of Off Licensed Premises within a given geographic area, in order to reduce crime and disorder and promote the licensing objectives. The Policy sets out the following;</p> <ul style="list-style-type: none"> The number, type and density of the premises selling alcohol in a particular area can lead to serious problems of nuisance and disorder. In these circumstances the impact of the premises taken as a whole can be far greater than that arising from individual premises. In most cases it would be impossible to identify an

individual premise as being the sole cause or major contributing factor.

- The potential impact on the promotion of the licensing objections by a significant number of licensed premises concentrated in one area is called cumulative impact. The cumulative impact of all the premises in an area upon the promotion of the licensing objectives is a proper matter for the Licensing Committee to consider.
- This application is within the saturation zone. The location of the proposed premises is on the outskirts of the town, servicing both the day time and night time economy. These premises will only add to the availability of alcohol and increase crime and disorder.

The proposed new premises falls within the Claremont area of Blackpool, which is surrounded by Bars, HMO, Hotels, Holiday Flats, Residential houses and numerous business premises most of these with an alcohol licence.

The Claremont Ward already consists of 17 premises that are Off Licences this is not including the other premises with an alcohol licence.

I also have concerns that the Licence Holder/Designated Premises Supervisor is already a DPS at another premises that also falls within the saturation area. For a high risk premises within the saturation zone the DPS would be required to give the premises their full attention and not split between two high risk premises.

The application addresses the percentage of the premises which would be used to sell alcohol as 20% which is much higher than the police would recommend to be available.

A hearing would allow the Licensing Committee to examine the prospective operators' intentions and rebut the presumption that the operation of the premises will not add to the cumulative impact and therefore crime and disorder.

It is recommended that the licence should only be granted if the application is amended, or if conditions are applied, as detailed below.

- N/A

Blackpool Council Licensing Service

**Representation made by a Responsible Authority
to an application for the grant / variation of a Premises Licence /
Club Premises Certificate**

Responsible Authority

Name of Responsible Authority	Public Health, Blackpool Council			
Name of Officer <i>(please print)</i>	C. Dobson & R. Swindells			
Signature of Officer	C. Dobson			
Contact telephone number	07990084572			
Date representation made	15	04	2015	
Do you consider mediation to be appropriate				NO

Premises Details

Premises Name	113-117,
Address	Egerton Road,
	Blackpool
Post Code	FY1 2NL

Reasons for making representations

The Public Health Department, Blackpool Council, write in reference to the new Premises Licence application for 113-117 Egerton Road, Blackpool.

The applicant brings this application in full knowledge that it is in the Claremont Ward which has been subject to a Cumulative Impact Policy (CIP) since 2009.

As stated in Blackpool Council's Statement of Licensing Policy –

- The number, type and density of premises selling alcohol in a particular area can lead to serious problems of nuisance or disorder. In these circumstances the impact of the premises taken as a whole can be far greater than that arising from individual premises. In most cases it would be impossible to identify individual premises as being the sole cause or major contributing factor.

Following review of this application, Public Health, Blackpool Council, make a formal

objection.

Public Health has concerns that this new premises is situated next door to a shop which already holds an alcohol licence and there are also a number of premises that sell alcohol within the surrounding area. In total Claremont ward has approx. 23 other premises where off sale alcohol can be purchased and there are also a high number establishments where alcohol can be consumed on the premises within the ward.

Background Claremont ward information

Deprivation -

Blackpool experiences considerable levels of disadvantage, and in 2010 ranked as the 6th most deprived of 354 local authorities in England (Blackpool Drug and Alcohol Needs Assessment, 2014).

This premise is within Claremont. Specific areas in the central wards, including Claremont Ward, have the highest ranked levels of deprivation in Blackpool (About Blackpool: Short Profile Summary, 2013)

There is a statistical correlation between Blackpool's areas of deprivation and hotspots for violent crime, domestic abuse, and criminal damage, all associated with alcohol abuse to some degree. (JSNA Blackpool, Social and Community Environment in Blackpool, Core Document, Chapter 4, page 100, October 2012).

Domestic Violence -

Alcohol is associated with an increased risk of domestic violence. In the UK, 1 in 4 women and 1 in 7 men have experienced domestic abuse. The Blackpool Domestic Abuse Service estimates that alcohol was a contributing factor in 76% of incidents in 2011 (Blackpool Drug and Alcohol Needs Assessment, 2014).

Information from the Blackpool Drug and Alcohol Needs Assessment (2014), reports Claremont Ward has the second highest number of calls to the police for Domestic Abuse in Blackpool and across Lancashire.

Blackpool Drug and Alcohol Needs Assessment (2014) Page 61 of 84,
Table 5: Calls to police per 1000 households from May 2013 to Apr 2014.

Area	Rate of calls per 1000 households
Wards with Highest rates	Bloomfield 112
	Claremont 109.1
Wards with lowest rates	Squires Gate 19.3
	Norbreck 17.9
Blackpool District Average	46
Lancashire County Average	24.3

(Source: Safer Lancashire)

Health related information -

Further evidence relates to paragraph 13.23 of the Section 182, Evidence of Cumulative Impact, a list of categories of information are suggested as good evidence to support a CIP, the 3rd on the list states –

‘Health-related statistics such as alcohol related emergency attendances and hospital admissions’.

Recent health statistics show Claremont has significantly higher numbers of hospital stays for alcohol related harm (SAR) than the National average (England). (Public Health England, 2014 – Local Health Profile).

Public Health would ask the Licensing Committee to consider the potential risks associated with the increase in the availability of alcohol within this Saturation Area in their deliberations as to whether to grant this application.

For New / Variation Applications only.

It is recommended that the licence should only be granted if the application is amended, or if conditions are applied, as detailed below.

N/A

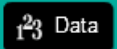

Detail Summary Customize table

Export

E05001647 - Claremont; Blackpool

Indicators	Select value	value	Englan	England	England	England
		Englan	worst	range		best
Obese Children (Year 6) (%)	20.6	19.1	36.0			4.0 ▲
Children with excess weight (Year 6) (%)	34.8	33.5	54.1			10.0
Children's and young people's admissions for injury (C	1,86...	1,180.9	2,647.8			412.7
Obese adults (%)	27.1	24.1	34.8			5.9
Binge drinking adults (%)	29.1	20.0	56.4			3.3
Healthy eating adults (%)	19.5	28.7	12.3			54.1
Emergency hospital admissions for all causes (SAR)	184.4	100.0	224.9			27.2
Emergency hospital admissions for CHD (SAR)	144.1	100.0	425.3			27.0
Emergency hospital admissions for stroke (SAR)	122.0	100.0	257.7			28.4
Emergency hospital admissions for Myocardial Infarcti	92.6	100.0	324.3			20.6
Emergency hospital admissions for Chronic Obstructiv	228.2	100.0	660.1			10.7
Incidence of all cancer (SIR)	113.8	100.0	146.6			47.8
Incidence of breast cancer (SIR)	110.1	100.0	180.1			43.0
Incidence of colorectal cancer (SIR)	102.0	100.0	200.1			33.0
Incidence of lung cancer (SIR)	161.0	100.0	302.0			23.4
Incidence of prostate cancer (SIR)	74.0	100.0	216.8			23.6
Hospital stays for self harm (SAR)	386.9	100.0	464.3			12.3
Hospital stays for alcohol related harm (SAR)	234.7	100.0	296.2			37.2
Emergency hospital admissions for hip fracture in 65+	99.3	100.0	218.2			31.8
Elective hospital admissions for hip replacement (SAR)	82.1	100.0	218.4			16.9
Elective hospital admissions for knee replacement (SAR)	99.5	100.0	215.3			21.4
Life expectancy at birth for males (years)	69.1	78.9	67.1			91.3
Life expectancy at birth for females (years)	76.9	82.8	73.9			98.4
Deaths from all causes, all ages (SMR)	170.4	100.0	279.2			19.9
Deaths from all causes, under 65 years (SMR)	308.1	100.0	320.9			0
Deaths from all causes, under 75 years (SMR)	255.2	100.0	286.1			0
Deaths from all cancer, all ages (SMR)	131.3	100.0	234.6			0
Deaths from all cancer, under 75 years (SMR)	144.2	100.0	274.5			0
Deaths from circulatory disease, all ages (SMR)	173.3	100.0	279.2			0
Deaths from circulatory disease, under 75 years (SMR)	284.7	100.0	319.1			0
Deaths from coronary heart disease, all ages (SMR)	187.7	100.0	596.2			0
Deaths from coronary heart disease, under 75 years (S	308.2	100.0	569.8			0
Deaths from stroke, all ages (SMR)	172.7	100.0	711.9			0
Deaths from respiratory diseases, all ages (SMR)	190.1	100.0	373.2			0

Blackpool - Key Statistics

Location

Blackpool is a large seaside town located in Lancashire County in North West England. Blackpool covers an area of 13.46 square miles within the urban area stretching along the Fylde Coast, and is one of the most densely populated authorities in the UK.

Demographics

The population of Blackpool¹ is estimated at 142,080, with a larger proportion of residents aged 60+ compared to national age structure. Residents are mostly of White ethnicity, with Black and Minority Ethnic groups estimated to make up just 3% of the population approximately 4000 people, compared with the estimated proportion for England of 15%.

Table 1: Population Demographics

Age ²	Blackpool	England
Aged 0-18 years	22%	23%
Aged 19-24 years	7%	8%
Aged 25-59 years	45%	47%
Aged 60+	26%	22%
Ethnicity ³		
White	97%	85%
Mixed/multiple ethnic groups	1%	2%
Asian/Asian British	2%	8%
Black/African/Caribbean/Black British	0.2%	4%
Other ethnic group	0.2%	1%
Tenure ⁴		
Owner Occupied	67%	71%
Social Rented	11%	18%
Private Rented	22%	11%

Sources: See endnotes

Housing

Blackpool has a similar proportion of Owner-Occupiers compared to national (England) levels, but almost double the proportion of Private Rented accommodation (26.1% vs 16.8%). This is driven largely by changes in the seaside economies with many former guest houses converting to flats, and fluctuations in seasonal work creating demand for temporary accommodation in resort areas. Blackpool has a significant proportion of Houses in Multiple Occupancy (HMOs) in central wards close to the promenade and a monitoring project by Blackpool Council identified up to 37% of private sector rented properties in resort areas could be classified as a HMO⁵.

Poverty and Deprivation

Blackpool has a large proportion of residents living in deprived areas and is currently ranked the 6th most deprived authority in England under the Indices of Deprivation 2010 – a higher rank than in 2007 (12th) and 2004 (24th) Additionally, in the 2010 Indices, Blackpool ranked 1st for the concentration of deprivation.

Map 1 below shows the relative positions of local areas in Blackpool. Around half of Blackpool's 94 Lower Super Output Areas (LSOA's)¹, are in the most deprived 20% of all LSOAs in England. Specific areas in the central wards of Talbot, Bloomfield, Brunswick, Claremont and the outer wards of Clifton and Park have the highest ranked levels of deprivation in Blackpool.

¹ An LSOA is a small area of approximately 1500 residents

Poverty is also a significant factor in Blackpool. In 2010, 30% of children in Blackpool were estimated to be in poverty, compared to 20.6% of all children in England. Further analysis highlighted that the majority of children in poverty live in lone parent families⁶.

There are strong relationships between deprivation and a range of social issues and as a continued effort to address inequalities, Blackpool has launched a Fairness Commission. The Commission is made up of a range of local people representing different organisations which will explore social and other inequalities in depth and make recommendations for further improvements. 2012 also saw the introduction of a Child Poverty Framework aimed at reducing the levels of children in low income families and providing support for families currently in financial difficulty.

Children's Centres
Index of Multiple Deprivation Deciles

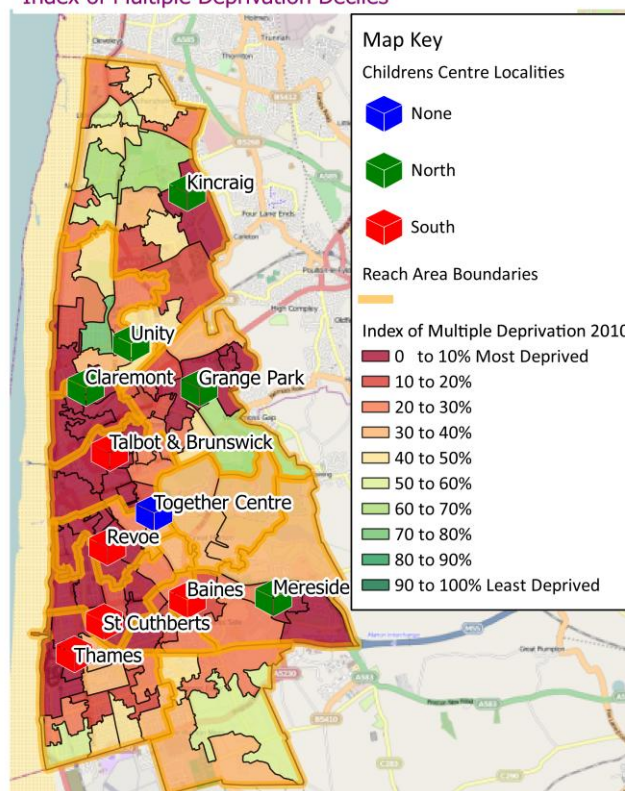

Employment and Benefits

In terms of workforce, Blackpool has a low employment rate at 68.1% compared to a national (GB) rate of 70.3%. There are a high proportion of benefit claimants with out-of-work benefits, including Employment Support Allowance (ESA) and Job Seekers Allowance (JSA) at almost twice the national (GB) level - currently 23%, compared to 12.5% (GB)⁷. This approximates to about 20,000 individuals claiming an out-of-work benefit, the majority (10,930) of which claim ESA. Table 2 below shows the distribution of claims in Feb 2012.

Table 2: Distribution of benefits claims in Blackpool by Statistical Group

	Number	Blackpool	Great Britain
Total claimants	23,940	26.9	15.0
Key out-of-work benefits†	20,050	23.0	12.5
By statistical group			
Job seekers	6,340	7.3	4.1
ESA and incapacity benefits	10,930	12.5	6.5
Lone parents	2,010	2.3	1.5
Carers	1,780	2.0	1.2
Others on income related benefits	760	0.9	0.4
Disabled	1,460	1.7	1.1
Bereaved	200	0.2	0.2

Source: DWP February 2012

For residents in employment, the median wage for full time employees in Blackpool is around £293.00, which is £117 per week less than the national median⁸. An estimated 17.8% of the working age population in Blackpool having no formal qualifications.⁹

Education and Children's Outcomes

For young people in Blackpool, there are a range of challenges across both educational attainment and life chance indicators. The range of issues is partly driven by the existing high levels of poverty and social disadvantage in Blackpool, both of which have generational impacts whereby parents' difficulties create problems in the family and influence children's outcomes. The rate of Looked after Children in Blackpool is the highest in England at a rate of 150 per 10,000 children; this is over twice the rate for England as a whole at 59 per 10,000.¹⁰

In terms of academic achievement, the proportion of children attaining the expected level at Key Stage 2 is similar to national levels at 80-85% attainment dependent on subject. There are strong differences between the highest and lowest performing areas however with evidence for the North West region suggesting the proportion attaining level 4 in the 10% most deprived areas is 18 percentage points lower than those in the least deprived 10%..

Blackpool pupils perform similarly to national levels at GCSE level with an equal proportion achieving 5 or more A* to C grade GCSEs (82%). When Maths and English are included however a significant gap appears – 48% of Blackpool pupils achieve 5+ A*-C (incl. Maths & English) compared to 59% nationally¹¹.

In addition, approximately 10% of Blackpool's young people are not in education, employment or training compared to 8% for the sub-region¹².

Health and Lifestyles

Blackpool has poor life expectancy, with life expectancy for males the poorest in England at 73.6 years compared to 78.5 years. Life expectancy for females is similarly poor, at 79.4 years, compared to 82.5 years for England -the 3rd poorest after Manchester and Liverpool¹³. The biggest contributors for both men and women are circulatory diseases, digestive disease including cirrhosis, and respiratory disease. These three areas contribute over half of the overall life expectancy gap in Blackpool. Lung Cancer is also a significant contributor to Female Life Expectancy¹⁴.

Substance and Alcohol misuse is considered high, with alcohol-related death the highest in England¹⁵ (cirrhosis being one of the major drivers of the life expectancy gap). Further estimates suggest that the prevalence of problematic heroin and/or crack cocaine use in Blackpool was 27.49 per 1,000 populations¹⁶. Blackpool has the highest drug prevalence rate across the region, and is within the top ten nationally.

While not directly a health damaging issue, teenage Pregnancy rates in under-18s are the 6th highest in England & Wales. In addition, Blackpool has a very low proportion of teenage pregnancies leading to abortion (36%) compared to England & Wales (49%). This implies a greater relative proportion of teenagers go on to become parents¹⁷ and may require further local authority support. Teenage conceptions have associated risks for both parent and child's health and social wellbeing.

¹ ONS Mid Year Population estimates 2011

² ONS Mid-Year Population Estimates Analysis Tool, 2011

³ ONS Census 2011 Ethnicity, 2011

⁴ ONS Census 2011 Tenure, 2011

⁵ Blackpool Council - MIPS Summary Report - 2011

⁶ HMRC Child Poverty Statistics, 2010

⁷ DWP WPLS, February 2012

⁸ ONS Annual Survey of Hours and Earnings 2011.

⁹ ONS Labour Force Survey, 2011 – Estimates for Jan-Dec 2011.

¹⁰ DfE: Children Looked After by Local Authorities in England, 2012

¹¹ DfE: Local Area Data Tables, 2012

¹² CCIS Database, September 2011, (12 month averages of 2010 data)

¹³ ONS Life Expectancy, 2008-10

¹⁴ London Health Observatory – Spearhead Life Expectancy Tools - 2009

¹⁵ NWPHO Local Alcohol Profiles 2011

¹⁶ Glasgow University 2006/07

¹⁷ DfE: Teenage Pregnancy Statistics, 2008- 2010

Blackpool Council Licensing Service
Representation made by a Responsible Authority

Responsible Authority				
Name of Responsible Authority	Licensing Authority			
Name of Officer <i>(please print)</i>	Mark Marshall			
Signature of Officer				
Contact telephone number	01253-478493			
Date representation made	15	04	2015	
Do you consider mediation to be appropriate				NO
Premises Details				
Premises Name				
Address	113- 117 Egerton Road			
	Blackpool			
Post Code	FY1 2NL			
Details of your representation (Please refer and attach any supporting documentation)				
<p>The application for the grant a new Off licence concerns the Licensing Authority on the grounds of saturation or cumulative impact, the Statement of Licensing Policy is currently under review and the current draft very much recognises the issues around Alcohol harm and related violence in particular domestic violence.</p> <p>Claremont ward has the 2nd highest rates of domestic violence in the town and has 23 OffLicence Premises, the 3rd highest ward in terms of Outlet density.</p> <p>The location of the premises and the challenges in the ward that it sits will always present a concern.</p> <p>The locality of the premises is of concern has it occupies significant trading space and already has an Off licence next door to it, The area is a busy thoroughfare with a lot of foot fall with large pavement area and could easily be a location where people who have bought alcohol go on to consume it in the immediate locality, this issue needs careful consideration as this could lead to significant nuisance and present an intimidating environment for people visiting other stores in the area.</p> <p>Capable and competent operators could also be a factor that causes Authorities concern and where</p>				

trading in the Saturated Wards, the Licensing Authority would expect the best quality staff training in place and managers or a DPS with a credible background who are in tune with local problems, has sufficient knowledge of the regulatory regime and are able to demonstrate a willingness to comply with regulations.

The position from the Authority would be that the Licensing Committee considers their own statement of Policy, takes note of the crime and deprivation data provided by Public Health in the Health Needs Assessment Document which is available on the Councils website.

In order to balance this representation Mr Lloyd is known to me as a competent operator, he has my confidence but the locality and size of the premises will present challenges to even the best of operators and the application should be scrutinised in more detail by the Licensing Committee looking closely at the question of “ do exceptional circumstances apply to justify departure from their own policy ?”

**For New / Variation Applications only.
It is recommended that the licence should only be granted if the application is amended, or if conditions are applied, as detailed below.**

Dear Sirs,

23 March 2015

RE: 113-117 Egerton road, Blackpool, Lancashire, FY1 2NL

I am writing to register my objection to the application for the granting of a new premises licence by Richard James Lloyd for 113-117 Egerton Road, Blackpool, FY1 2NL. The basis for this opposition is that granting a licence for these premises will not:

- Promote the licensing objectives, particularly the prevention of crime, disorder and antisocial behaviour.
- Saturation of licensed premises in the area.
- The potential impact on the promotion of the licensing objectives by a significant number of licensed premises concentrated in the local area resulting in a cumulative impact.

113 – 117 Egerton rd runs adjacent to Dickson rd which lies within the Council's Saturation Area, and enabling the premises to sell alcohol would be totally detrimental to its aims and objectives. The application proposes that alcohol will be sold for consumption off the premises seven days a week. Granting a licence would provide a further source of alcohol within an area already so heavily populated with licensed premises that crime, disorder and public nuisance have already reached problem levels for the local police and residence. It would be in councils favour to consider the cumulative impact of yet another licensed premises in the area and especially the fact that 111 Egerton rd is already a licensed premises and for another to open next door would impact the promotion of the licensing objectives considerably.

Residents in this area already suffer noise nuisance and antisocial behaviour at all hours of the day and night. They have endured this inconvenience since 2003 when the licensing legislation was first amended, and it is totally unacceptable to expect them to continue to do so. I believe crime and disorder will be further impacted by additional licensed premises.

I would also urge the Committee to consider the findings of Data from the Health and Social Care Information Centre shows the resort has the highest mortality rate from alcohol-related liver disease in under 75s in England – 35 per 100,000 of the population due to liver disease

In view of the above, I would urge the Licensing Authority to refuse the application.

Yours faithfully,

Mr Rupinder Sahota

This page is intentionally left blank

Sharon Davies

From: (Cllr) Ivan Taylor
Sent: 30 March 2015 14:52
To: Sarah Hawley
Subject: RE: Licence applications 30/03/15

Hello Sarah,

As councillor for Claremont Ward, I wish to object to a new license for the premises 113-117 Egerton Road. Given that Claremont is a saturation area and the level of issues in the area relating to drinking and criminal and anti-social behaviour related to drink, the residents are naturally alarmed at the prospect of a further off-license in this area. Please advise me when the item is going before the panel, so that I may have the opportunity of addressing the members.

many thanks

Ivan taylor

Councillor for Claremont Ward
Cabinet Member for Children's Social Care and Education
Blackpool Council

From: Licensing la2003

Sent: 30 March 2015 09:29

To: (Cllr) Adrian Hutton; (Cllr) Allan Matthews; (Cllr) Amy Cross; (Cllr) Andrew Stansfield; (Cllr) Brian Doherty; (Cllr) Christian Cox; (Cllr) Christine Wright; (Cllr) Christopher Ryan; (Cllr) David O'Hara; (Cllr) David Owen; (Cllr) Debbie Coleman; (Cllr) Derek Robertson; (Cllr) Don Clapham; (Cllr) Douglas Green; (Cllr) Eddie Collett; (Cllr) Fred Jackson; (Cllr) Gary Coleman; (Cllr) Gillian Campbell; (Cllr) Graham Cain; (Cllr) Henry Mitchell; (Cllr) Ian Coleman; (Cllr) Ivan Taylor; (Cllr) Jim Elmes; (Cllr) John Jones; (Cllr) Joyce Delves; (Cllr) Kath Rowson; (Cllr) Kathryn Benson; (Cllr) Lily Henderson; (Cllr) Luke Taylor; (Cllr) Mark Smith; (Cllr) Martin Mitchell; (Cllr) Maxine Callow; (Cllr) Pam Jackson; (Cllr) Paul Galley; (Cllr) Peter Callow; (Cllr) Peter Evans; (Cllr) peter hunter; (Cllr) Simon Blackburn; (Cllr) Sylvia Taylor; (Cllr) Tony Brown; (Cllr) Tony Williams; (Cllr) Valerie Haynes

Subject: Licence applications 30/03/15

Dear all

Please find attached the latest list of current licence applications against which representations can be made. This list is also published to the Licensing section of the Council's website.

If you have any queries please do not hesitate to contact us.

This page is intentionally left blank

15 APR 2015

MRS J. CRAIG

We wish to lodge
AN OBJECTION TO THE application
FOR license AT 113 - 117 EGERTON RD
BLACKPOOL, ON THE GROUNDS OF IT
BEING IN A SATURATED AREA FOR
ALCOHOL SALES AND THE FUTURE PROBLEMS
FOR THE COMMUNITY with an already
existing problem of drunk people in this
area. We wish to request invitation
to any hearing that may be heard on
this application and can be contacted on

J Craig

DATE 23/3/15

PETITION

RECEIVED
 15 APR 2015
 BY: Kenny
 AT 113-114 ~~LEWIS~~ RD

OBJECTING TO LICENSE PREMISES AT 113-114 ~~LEWIS~~ RD
 BLACKPOOL, NEXT DOOR.

NO NEED FOR ANOTHER LICENSE IN AREA.

DATE

NAME + ADDRESS

SIGN

TEL NO:

23-3-15

R. BLYTH 143 HANBY RD
 BIRKBECK

07757163303

23-3-15

G. Morgan 22 Eaves St

G. Morgan

23-3-15

K. Quinn Blackpool

K. Quinn

23-3-15

G. Hubbard 26 RICHMOND

G. Hubbard

A HUBBARD 26 RICHMOND

A Hubbard

23/3/15

J. REYNOLDS 30 CHELTENHAM

23/3/15

E. WOOD 6 Ashburton Rd

6 Ashburton

23/3/15

Z. BROWN 6 Ashburton

6 Ashburton

23/3/15

P. Macleat

23/3/15

S. UDDIN 5 ASHBURTON RD

5 ASHBURTON RD

23/3/15

F RUDDOCK 11 CLIFFORD RD

11 CLIFFORD RD

23/3/15

H. Axon 184 Whitegate Dr.
 + 36 Pleasant Street

07835125105

23/3/15

23 hampstead news

R. DALEY

R. Daley

23/3/15

THORNER GROVE

07854058462

23/3/15

A. Wood 26 CLIFFORD RD

23/3/15

CARLEMBLIN 24 BRAITHWAITE ST
 BLACKPOOL

07779728126

23/3/15

1 Herwood SEACREST AV

23/3/15

J. CAGE 133 HIGH ST.

23/3/15

C. HUBBARD 26 Richmond Rd C. Hubbard

11 4 14

A BRADBURY 87 CAXTON RD

23/3/15

28/3/15

S. ANDERSON
 H. GARDINERS NEWS

DATE 22/3/15

PETITION

RECEIVED
 15 APR 2015
 BY: KCMY

OBJECTING TO LICENCES PREMISES AT 113-117
 EGERTON RD, NEXT DOOR.

NO NEED FOR ANOTHER LICENCE IN AREA

<u>DATE</u>	<u>NAME ADDRESS</u>	<u>SIGN</u>	<u>TEL NO:</u>
23/3/15	L. MULLEN 72 SILVERBOURNERS Bpool.		074908 624 908
23/3/15	Martine Martine Devine 23 Richmond Road BPOOL		07423126 123
23/3/15	14 Cross Street Blackpool		07922 875973
23/3/15	15 Exchange St	P. Samez	
23/3/15	18 SMINTY MEWS	C. Bro	299540
23/3/15	71 Lead Street.		—
23/3/15	4 Hynn Grove	e foster	07958081662
23/3/15	B 2 Hynn Grove	BEN	07867810104
23-03-15	5 BROTHWOOD LN		—
23/03/15	71 ASHBURTON RD		—
23/3/15	04 Gardeners Mews	DL Knight	—
23/3/15	20 LEWIS	S Hargraves	07835566452
23/3/15	4 Lynne Grove	y. catchpole	—
23/3/15	42 Carshaltened	Signature	—

PETITION

DATE 23/3/15 OBJECTING TO LICENCE PREMISES AT 113-117 EGGERTON RD
BLACKPOOL, NEXT DOOR,
NO NEED FOR ANOTHER LICENCE IN AREA.

DATE 23/3/15 NAME+ADDRESS SIGN TEL. NO.
PAUL 32B PLEASANDSE B (POOL



- G. Smith 106 High St.
- J. P. Manning 104 High St
- B. Davies 96 High St.
- D. Hadley 12 Cross St.
- T. Smith 16 Loftus.
- MR J Stewart 87 Cocker Street

~~17 EGGERTON RD 75 EGGERTON RD
MATTIE
EGGERTON ROAD~~

- P. Joyce 15 RICHMOND
- L. TURNBULL 19 ASTHURTON.
- J. Wainwright 13 WOODS
- W. FAWSTIT 16-18 CHESTERFIELD
- H. Walloden 67 Banks ST
- J. Walloden 10 Richmond RD
- T. Walloden 10 Richmond RD.

DATE 24/3/15

PETITION

RECEIVED
15 APR 2015
BY: K Gony

OBJECTING TO LICENCE PREMISES AT 113117,
EGERTON RD, BLACKPOOL, NEXT DOOR
NO NEED FOR ANOTHER LICENCE IN AREA.

<u>DATE</u>	<u>NAME & ADDRESS</u>	<u>SIGN</u>	<u>TELNO:</u>
24/3/15 DATE	CAROLE 26 BUTE AVE	E. A. Cheetham	24/3/15
24.3.15	245A whitegate drive FY3 9JL	S Morgan	07713820268
25-3-15	DAVE NEWMAN 166		
25-3-15	S. Moway 3 ASHBURTON Rd	S. Moway	
25-3-15	LDLY. FY1 2PE		
25-3-15	Caroline King 115 Dickson Ave	for King	
25-3-15	199. warby. Ave	as King	
25-3-15	Jami Lee. Eange. 31. High. crook.	King	
25-3-15	Shami - Bousri. 30 High chuk.		
25-3-15	Bradie Bousri S. High chuk		
25-3-15	David Lyons 199 warby. Ave		
25-3-15	KEVIN SCOTT Empress Hotel.	Walt	
25.3.15	FRANK 23. CEEVEDON RD	Reene	
25.3.15	WARRIAL HAYES 17 LANE ST	for	
25.3.15	J PICKER 106 HIGH ST	Jhy.	
25-3-15	LESLIE 584		
26-3-15	Rob Foder EGERTON RD	L-G	
26.3.15	STEVEN WEBB RICHMOND, RD	Swell	
26.3.15	CHRISTINE DETASTE ASHBURTON RD	e D	
27-3-15	JOSEPH WARMAN CLIFFORD RD		
27.3.15	ANDREW CHADWICK RICHMOND	A Chadwick	
27.3.15	J HEAP THE PROMANAY		
27.3.15	FLAT 1 95 EGERTON ROAD	Ramsey	
27.3.15	FLAT 3 95 EGERTON ROAD	M. King	

DATE 27/3/15

PETITION

RECEIVED
15 APR 2015
BY: K Conry

OBJECTING TO LICENCE PREMISES AT 113-117 ~~GREENWOOD~~
BLACKPOOL, NEXT DOOR,
NO NEED FOR ANOTHER LICENCE IN AREA.

<u>DATE</u>	<u>NAME + ADDRESS</u>	<u>SIGN</u>	<u>TEL NO.</u>
27-3-15	Tony 57 CHENMANN HT	[Signature]	—
27-3-15	Danielleg £14 Lewtas Street.		
27-3-15	MARTIN CHAMBERLAIN	[Signature]	2 Richmond rd.
28-3-15	Ryan H 20 Lewtas Street		
28-3-15	Amy Chadwick 32 Richmond Road	A Chadwick	R Houghton
29.3.15	N. Givica 122		Education Rd.
29-3-15	Benjaminge M		
29-3-15	Taylor M	[Signature]	
29-3-15	Harvey A	[Signature]	20 Lewtas
29-3-15	Becki M	[Signature]	Houghton
29-3-15	Birdie	[Signature]	2015 b warden
8/4/15	L Hall 15 Egerton Rd	[Signature]	RBDH ve news
30-3-15	Emma-leigh greenwood. 21 Richmond Road.	[Signature]	B. munter
2-4-15	19 ASHBURTON RD KEE TURNBULL	[Signature]	C Greenwood
7/4/15	86 PLEASANT STREET Blackpool	[Signature]	P. APL

DATE SIGNED

PETITION

RECEIVED
15 APR 2015
BY: K. Croy

OBJECTING TO LICENCE PREMISES AT 113-117, EGGERSON RD
BLACKPOOL, NEXT DOOR.
NO NEED FOR ANOTHER LICENCE IN AREA.

DATE

NAME + ADDRESS

SIGN TELE NO.

11/04/2015

RICHARD LEATHER
282 VICTORIA RD,
NORMICH BOXTON

Richard Leather

This page is intentionally left blank